

Test Report

No. TSNEC1300046901

Date: 18 Jan 2013

Page 1 of 5

PANZHIHUA DINGXING TITANIUM CO.,LTD

YINJIANG INDUSTRIAL PARK PANZHIHUA CITY SICHUAN PROVINCE,CHINA

The following sample(s) was/were submitted and identified on behalf of the clients as : TITANIUM DIOXIDE

SGS Job No. : TP13-000178 - TJ
Model No. : PDA1000
Lot No. : 12110723
Main Substance : TITANIUM DIOXIDE ANATASE
Date of Sample Received : 15 Jan 2013
Testing Period : 15 Jan 2013 - 18 Jan 2013
Test Requested : Selected test(s) as requested by client.
Test Method : Please refer to next page(s).
Test Results : Please refer to next page(s).

Signed for and on behalf of
SGS-CSTC Ltd.



Summer Bai
Approved Signatory

This document is issued by the Company subject to its General Conditions of Service printed overleaf, available on request or accessible at http://www.sgs.com/terms_and_conditions.htm and, for electronic format documents, subject to Terms and Conditions for Electronic Documents at www.sgs.com/terms_e-document.htm. Attention is drawn to the limitation of liability, indemnification and jurisdiction issues defined therein. Any holder of this document is advised that information contained hereon reflects the Company's findings at the time of its intervention only and within the limits of Client's instructions, if any. The Company's sole responsibility is to its Client and this document does not exonerate parties to a transaction from exercising all their rights and obligations under the transaction documents. This document cannot be reproduced except in full, without prior written approval of the Company. Any unauthorized alteration, forgery or falsification of the content or appearance of this document is unlawful and offenders may be prosecuted to the fullest extent of the law. Unless otherwise stated the results shown in this test report refer only to the sample(s) tested.

Test Report

No. TSNEC1300046901

Date: 18 Jan 2013

Page 2 of 5

Test Results :

Test Part Description :

| Specimen No. | SGS Sample ID | Description |
|--------------|------------------|--------------|
| 1 | TSN13-000469.001 | white powder |

Remarks :

- (1) 1 mg/kg = 0.0001%
- (2) MDL = Method Detection Limit
- (3) ND = Not Detected (< MDL)
- (4) "-" = Not Regulated

Cadmium, Lead, Mercury, Hexavalent Chromium, PBBs(Polybrominated biphenyls) and PBDEs(PBDEs) (Polybrominated biphenyl ethers)

Test Method : With reference to IEC 62321:2008

- (1) Determination of Cadmium by ICP-OES.
- (2) Determination of Lead by ICP-OES.
- (3) Determination of Mercury by ICP-OES.
- (4) Determination of Hexavalent Chromium by Colorimetric Method using UV-Vis.
- (5) Determination of PBBs / PBDEs content by GC-MS.

| Test Item(s) | Unit | MDL | 001 |
|------------------------------|-------|-----|-----|
| Cadmium (Cd) | mg/kg | 2 | ND |
| Lead (Pb) | mg/kg | 2 | ND |
| Mercury (Hg) | mg/kg | 2 | ND |
| Hexavalent Chromium (Cr(VI)) | mg/kg | 2 | ND |
| Sum of PBBs | mg/kg | - | ND |
| Monobromobiphenyl | mg/kg | 5 | ND |
| Dibromobiphenyl | mg/kg | 5 | ND |
| Tribromobiphenyl | mg/kg | 5 | ND |
| Tetrabromobiphenyl | mg/kg | 5 | ND |
| Pentabromobiphenyl | mg/kg | 5 | ND |
| Hexabromobiphenyl | mg/kg | 5 | ND |
| Heptabromobiphenyl | mg/kg | 5 | ND |
| Octabromobiphenyl | mg/kg | 5 | ND |
| Nonabromobiphenyl | mg/kg | 5 | ND |
| Decabromobiphenyl | mg/kg | 5 | ND |
| Sum of PBDEs | mg/kg | - | ND |
| Monobromodiphenyl ether | mg/kg | 5 | ND |

This document is issued by the Company subject to its General Conditions of Service printed overleaf, available on request or accessible at http://www.sgs.com/terms_and_conditions.htm and, for electronic format documents, subject to Terms and Conditions for Electronic Documents at www.sgs.com/terms_e-document.htm. Attention is drawn to the limitation of liability, indemnification and jurisdiction issues defined therein. Any holder of this document is advised that information contained hereon reflects the Company's findings at the time of its intervention only and within the limits of Client's instructions, if any. The Company's sole responsibility is to its Client and this document does not exonerate parties to a transaction from exercising all their rights and obligations under the transaction documents. This document cannot be reproduced except in full, without prior written approval of the Company. Any unauthorized alteration, forgery or falsification of the content or appearance of this document is unlawful and offenders may be prosecuted to the fullest extent of the law. Unless otherwise stated the results shown in this test report refer only to the sample(s) tested.

Test Report

No. TSNEC1300046901

Date: 18 Jan 2013

Page 3 of 5

| <u>Test Item(s)</u> | <u>Unit</u> | <u>MDL</u> | <u>001</u> |
|--------------------------|-------------|------------|------------|
| Dibromodiphenyl ether | mg/kg | 5 | ND |
| Tribromodiphenyl ether | mg/kg | 5 | ND |
| Tetrabromodiphenyl ether | mg/kg | 5 | ND |
| Pentabromodiphenyl ether | mg/kg | 5 | ND |
| Hexabromodiphenyl ether | mg/kg | 5 | ND |
| Heptabromodiphenyl ether | mg/kg | 5 | ND |
| Octabromodiphenyl ether | mg/kg | 5 | ND |
| Nonabromodiphenyl ether | mg/kg | 5 | ND |
| Decabromodiphenyl ether | mg/kg | 5 | ND |

This document is issued by the Company subject to its General Conditions of Service printed overleaf, available on request or accessible at http://www.sgs.com/terms_and_conditions.htm and, for electronic format documents, subject to Terms and Conditions for Electronic Documents at www.sgs.com/terms_e-document.htm. Attention is drawn to the limitation of liability, indemnification and jurisdiction issues defined therein. Any holder of this document is advised that information contained hereon reflects the Company's findings at the time of its intervention only and within the limits of Client's instructions, if any. The Company's sole responsibility is to its Client and this document does not exonerate parties to a transaction from exercising all their rights and obligations under the transaction documents. This document cannot be reproduced except in full, without prior written approval of the Company. Any unauthorized alteration, forgery or falsification of the content or appearance of this document is unlawful and offenders may be prosecuted to the fullest extent of the law. Unless otherwise stated the results shown in this test report refer only to the sample(s) tested.

ATTACHMENTS

Cd/Pb/Hg/Cr⁶⁺/PBBs&PBDEs Flow Chart

- 1) Name of the person who made testing: Aaron Wang/Jason Li /Angell Yao
- 2) Name of the person in charge of testing: Cindy Yin/Rex Zhu
- 3) These samples were dissolved totally by pre-conditioning method according to below flow chart. (Cr⁶⁺ and PBBs/PBDEs test method excluded)

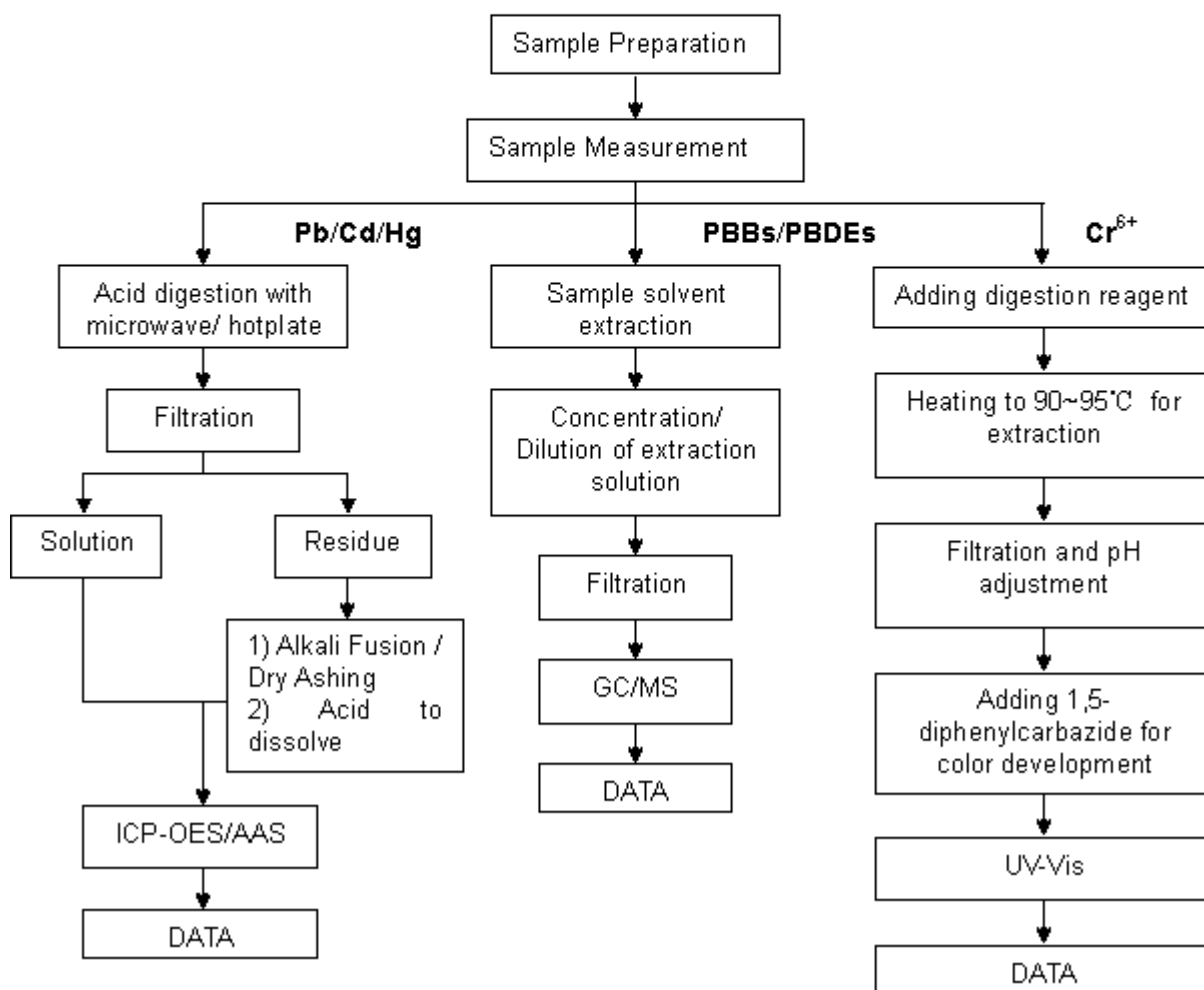

This document is issued by the Company subject to its General Conditions of Service printed overleaf, available on request or accessible at http://www.sgs.com/terms_and_conditions.htm and, for electronic format documents, subject to Terms and Conditions for Electronic Documents at www.sgs.com/terms_e-document.htm. Attention is drawn to the limitation of liability, indemnification and jurisdiction issues defined therein. Any holder of this document is advised that information contained hereon reflects the Company's findings at the time of its intervention only and within the limits of Client's instructions, if any. The Company's sole responsibility is to its Client and this document does not exonerate parties to a transaction from exercising all their rights and obligations under the transaction documents. This document cannot be reproduced except in full, without prior written approval of the Company. Any unauthorized alteration, forgery or falsification of the content or appearance of this document is unlawful and offenders may be prosecuted to the fullest extent of the law. Unless otherwise stated the results shown in this test report refer only to the sample(s) tested.

Test Report

No. TSNEC1300046901

Date: 18 Jan 2013

Page 5 of 5

Sample photo:



SGS authenticate the photo on original report only

*** End of Report ***

This document is issued by the Company subject to its General Conditions of Service printed overleaf, available on request or accessible at http://www.sgs.com/terms_and_conditions.htm and, for electronic format documents, subject to Terms and Conditions for Electronic Documents at www.sgs.com/terms_e-document.htm. Attention is drawn to the limitation of liability, indemnification and jurisdiction issues defined therein. Any holder of this document is advised that information contained hereon reflects the Company's findings at the time of its intervention only and within the limits of Client's instructions, if any. The Company's sole responsibility is to its Client and this document does not exonerate parties to a transaction from exercising all their rights and obligations under the transaction documents. This document cannot be reproduced except in full, without prior written approval of the Company. Any unauthorized alteration, forgery or falsification of the content or appearance of this document is unlawful and offenders may be prosecuted to the fullest extent of the law. Unless otherwise stated the results shown in this test report refer only to the sample(s) tested.